

Designated Safeguarding Leads:



Anna Portman and Kerrie Wood-Doyle

Please be reassured that you can talk to us about any concerns you may have.

Gamesley Early Excellence Centre: 01457 860456

Our full Safeguarding and Child Protection policy is available on the Nursery School website, along with other policies that link with Safeguarding.

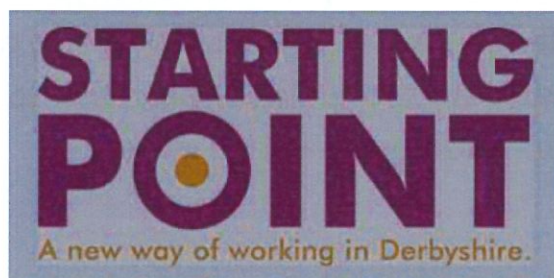

If you are concerned that a child is suffering or is at risk of significant harm please contact
Call *Derbyshire* on Tel: 01629 533190



Keeping Children Safe

A Parent's guide



At the Nursery keeping all the children safe is our highest priority. We ask that as parents you work with us and let us know if any of your home circumstances alter. Sometimes things that adults think of as insignificant can be upsetting to a child and can affect their behaviour. Please let us know if there are changes in who is living in your home or if you lose a pet or if somebody is ill.

From time to time for many families, they might need extra support. We offer 'Early Help' here at the Nursery. Early Help is an opportunity for parents to sit down with a member of staff and explain what is working well for them, and if they need some extra support with anything. Nursery staff will then either offer some support, or support you to find a service that can help.

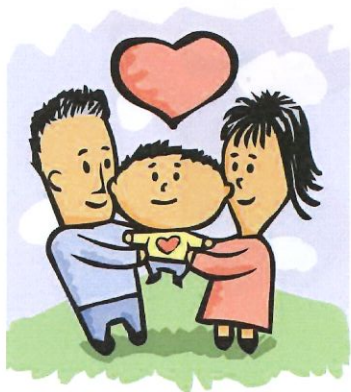

Everybody has a responsibility for keeping children safe. In the event that a child is at risk of neglect or harm we may have to refer a family for additional support from Social Care. We would always aim to talk to you first about this referral. If a Social Worker is involved with a family, we always aim to work closely together to ensure the best possible outcomes for everybody.

Please make sure we have your up to date contact details and mobile numbers.